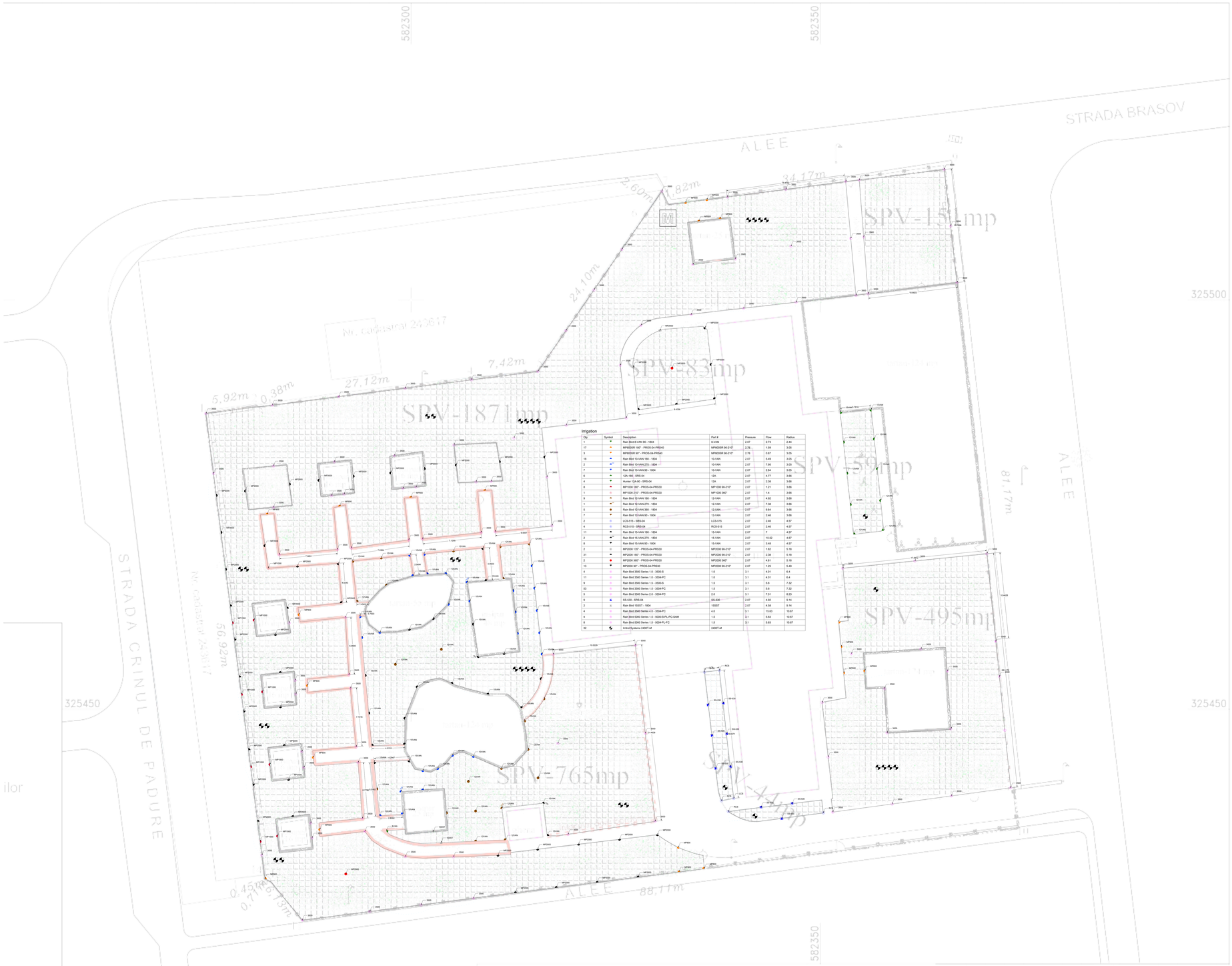


Irrigation

| Qty | Symbol | Description | Part # | Pressure | Flow | Radius |
|---|---|---|---|---|---|---|
| 1 | | Rain Bird 8-VAN 90 - 1804 | 8-VAN | 2.07 | 2.73 | 2.44 |
| 17 | | MP800SR 180° - PROS-04-PRS40 | MP800SR 90-210° | 2.76 | 1.59 | 3.05 |
| 3 | | MP800SR 90° - PROS-04-PRS40 | MP800SR 90-210° | 2.76 | 0.87 | 3.05 |
| 18 | | Rain Bird 10-VAN 180 - 1804 | 10-VAN | 2.07 | 5.49 | 3.05 |
| 2 | | Rain Bird 10-VAN 270 - 1804 | 10-VAN | 2.07 | 7.55 | 3.05 |
| 7 | | Rain Bird 10-VAN 90 - 1804 | 10-VAN | 2.07 | 2.84 | 3.05 |
| 6 | | 12A-180 - SRS-04 | 12A | 2.07 | 4.77 | 3.66 |
| 4 | | Hunter 12A-90 - SRS-04 | 12A | 2.07 | 2.38 | 3.66 |
| 8 | | MP1000 180° - PROS-04-PRS30 | MP1000 90-210° | 2.07 | 1.21 | 3.66 |
| 1 | | MP1000 210° - PROS-04-PRS30 | MP1000 360° | 2.07 | 1.4 | 3.66 |
| 9 | | Rain Bird 12-VAN 180 - 1804 | 12-VAN | 2.07 | 4.92 | 3.66 |
| 1 | | Rain Bird 12-VAN 270 - 1804 | 12-VAN | 2.07 | 7.38 | 3.66 |
| 5 | | Rain Bird 12-VAN 360 - 1804 | 12-VAN | 2.07 | 8.84 | 3.66 |
| 7 | | Rain Bird 12-VAN 90 - 1804 | 12-VAN | 2.07 | 2.46 | 3.66 |
| 2 | | LCS-515 - SRS-04 | LCS-515 | 2.07 | 2.46 | 4.57 |
| 4 | | RCS-515 - SRS-04 | RCS-515 | 2.07 | 2.46 | 4.57 |
| 11 | | Rain Bird 15-VAN 180 - 1804 | 15-VAN | 2.07 | 7 | 4.57 |
| 2 | | Rain Bird 15-VAN 270 - 1804 | 15-VAN | 2.07 | 10.52 | 4.57 |
| 8 | | Rain Bird 15-VAN 90 - 1804 | 15-VAN | 2.07 | 3.48 | 4.57 |
| 2 | | MP2000 135° - PROS-04-PRS30 | MP2000 90-210° | 2.07 | 1.82 | 5.18 |
| 31 | | MP2000 180° - PROS-04-PRS30 | MP2000 90-210° | 2.07 | 2.38 | 5.18 |
| 2 | | MP2000 360° - PROS-04-PRS30 | MP2000 360° | 2.07 | 4.81 | 5.18 |
| 13 | | MP2000 90° - PROS-04-PRS30 | MP2000 90-210° | 2.07 | 1.25 | 5.49 |
| 4 | | Rain Bird 3500 Series 1.0 - 3500-S | 1.0 | 3.1 | 4.01 | 6.4 |
| 11 | | Rain Bird 3500 Series 1.0 - 3504-PC | 1.0 | 3.1 | 4.01 | 6.4 |
| 9 | | Rain Bird 3500 Series 1.5 - 3500-S | 1.5 | 3.1 | 5.6 | 7.32 |
| 53 | | Rain Bird 3500 Series 1.5 - 3504-PC | 1.5 | 3.1 | 5.6 | 7.32 |
| 5 | | Rain Bird 3500 Series 2.0 - 3504-PC | 2.0 | 3.1 | 7.01 | 8.23 |
| 3 | | SS-530 - SRS-04 | SS-530 | 2.07 | 4.92 | 9.14 |
| 2 | | Rain Bird 1055T - 1804 | 1055T | 2.07 | 4.58 | 9.14 |
| 4 | | Rain Bird 5000 Series 4.0 - 3504-PC | 4.0 | 3.1 | 15.63 | 10.67 |
| 4 | | Rain Bird 5000 Series 1.5 - 5000-PJ-PC-SAM | 1.5 | 3.1 | 5.63 | 10.67 |
| 8 | | Rain Bird 5000 Series 1.5 - 5004-PL-FC | 1.5 | 3.1 | 5.63 | 10.67 |
| 32 | | Irritrol Systems 24SST-M | 24SST-M | | | |

STUDIU TOPOGRAFIC
Imobil situat in strada Brasov, nr.20A,
Sector 6, nr. IE 212190,
Gradinita nr. 217

Sistem de proiectie : "Stereografic 1970"
Plan de referinta: "Marea Neagra 1975"

Plansa: 01

SCARA
1:500

DATA:
februarie 2023